PROCEDIMENTO ADMINISTRATIVO FISCAL

(Art.13 da Lei 7.257/79 e Decreto nº 5.708/85)
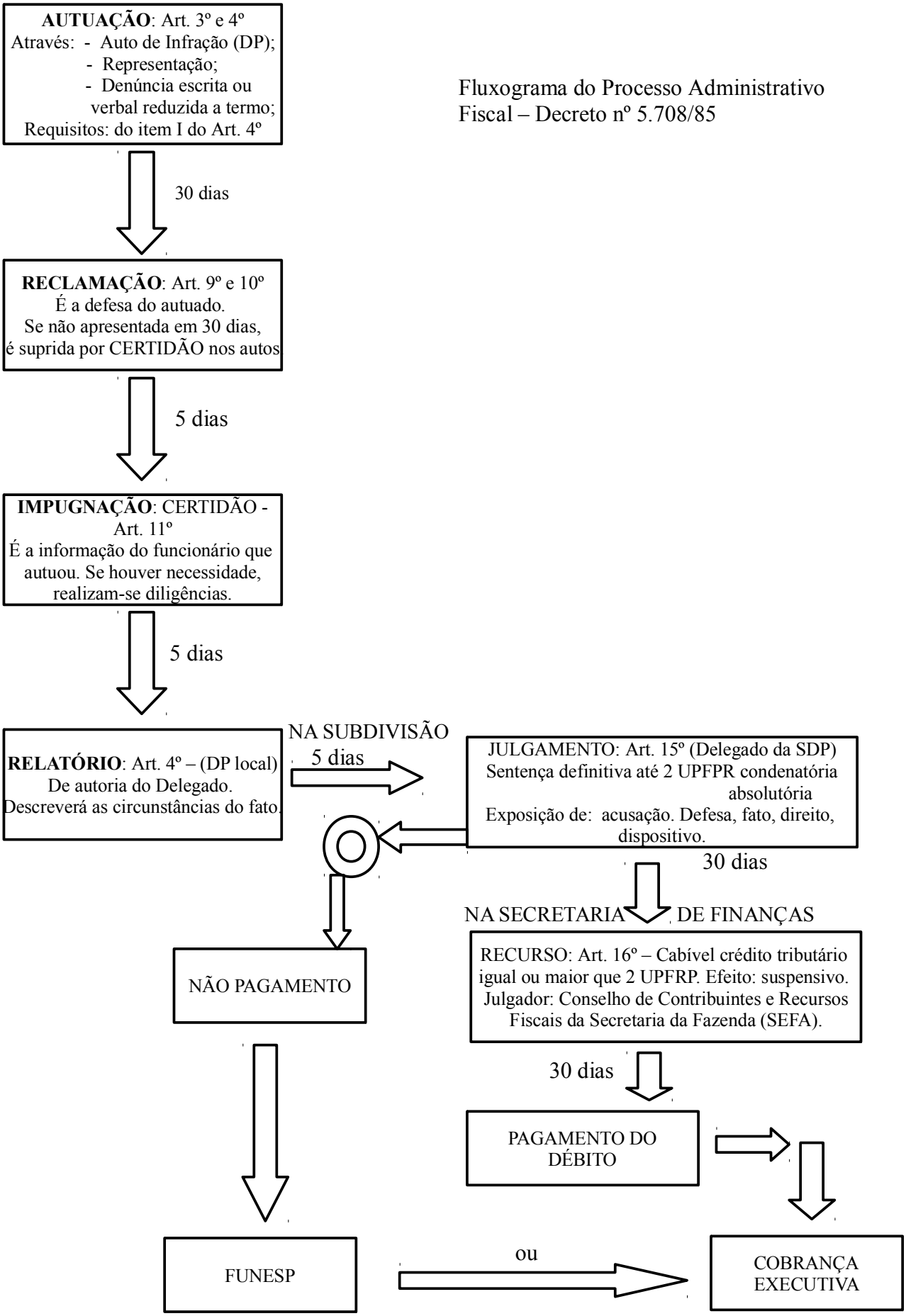
Fluxograma do Processo Administrativo Fiscal – Decreto nº 5.708/85